

*Silvius Leopold Weiss*

*The Dresden Lute Duos*

*missing parts reconstructed by Karl-Ernst Schröder*

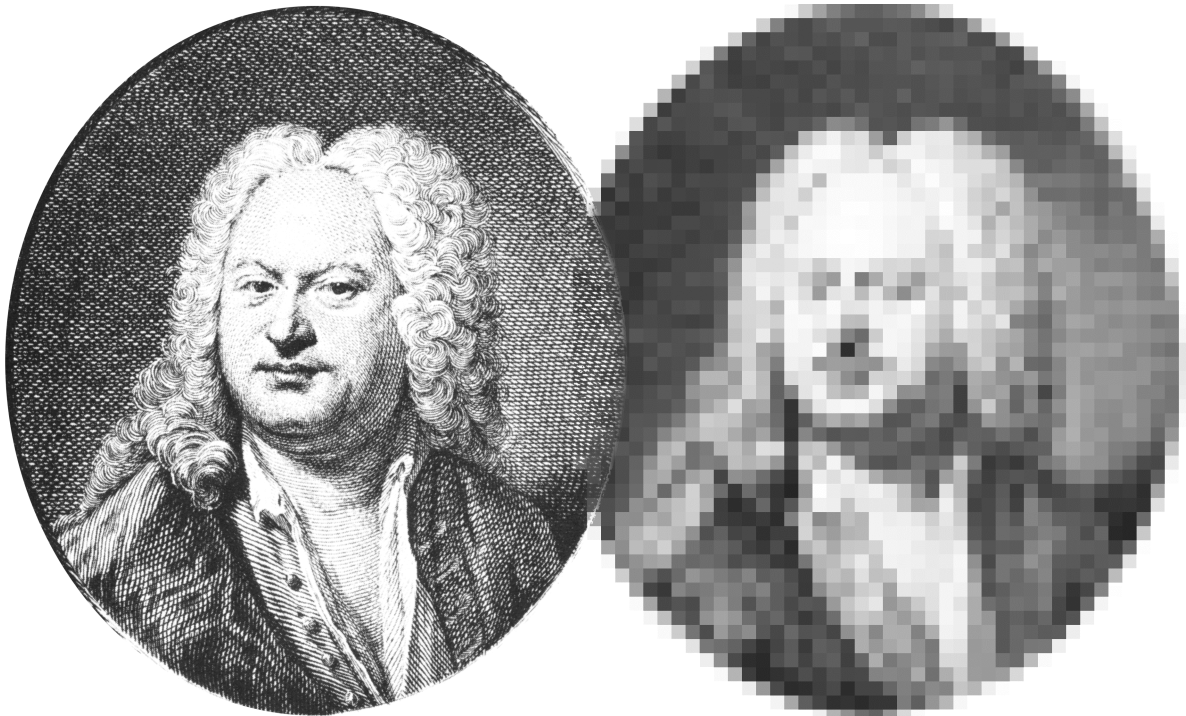

II

reconstructed Parts

VI/2003

<b>Sonata C</b>	
Andante .....	1
1mo Allegro/2do Allegro .....	2
Largo .....	4
Tempo di Minuetto .....	5
<b>Sonata Bb</b>	
Adagio .....	7
Allegro .....	8
Grave .....	10
Allegro .....	10
<b>Sonata D</b>	
Spiritoso .....	13
Allegro assai .....	14
Un poco Andante .....	17
Allegro .....	18
<b>Sonata A</b>	
Vivace .....	21
Allegro .....	22
Largo .....	25
Presto .....	26
<b>Sonata Bb - Traverso</b>	
Adagio .....	28
Allegro .....	28
Grave .....	30
Allegro .....	30
<b>Sonata Bb - Violoncello</b>	
Adagio .....	32
Allegro .....	32
Grave .....	34
Allegro .....	34

Andante

ra or r r r a r a r r r r r are ar ar are  
 4 4 4 4 4 4 4 4 4 4 4 4 4 5 6

a r a r a r a r a re re are r are re ar  
 a a r 4 4 4 5 4 5 4 5 6 a r e r a

a arara arar a ara ara a ara ra a ar  
 a 4 4 5 a a a a a

ra a ra ar e ar a ar e ra ar r e ar  
 5 5 4 5 r a a b a a a

ar a r ar a r a r a a aer ar  
 a a e e a 4 5 a a 4 4

ar g ar e r ar a ar r ar a ar r ar a  
 a g g a a a a a r a a a a a a a

ar r a a r r r a a a r a r ar a r ar  
 a 4 a 4 5 a 4 a 4 5 a a a r a

r a r a r a r r r r a r r r ar a r  
 4 a a a a a a 4 a a a a a a

r raa ea r a r ra a ar e  
 a 4 4 5 rar a a a 4 a 4 4

r a r a r r a r r r r a r r ea r r  
 5 5 6 a a 4 a 4 a a a a a 4

1<sup>mo</sup> Allegro

2  
4

8  
4

15  
4

23  
4

31  
4

38  
4

49  
4

57  
4

64  
4

72  
4

*adagio*

*f*

2

2<sup>do</sup> Allegro

79

85

92

98

104

111

118

126

134

*Se replica il 1<sup>mo</sup> Allegro*

Largo

3  
4  
8  
16  
24  
32  
38  
45  
52  
58  
64

Tempo di Minuetto

(blank page)

Adagio

1. *Adagio*

The score consists of eight systems of music. Each system includes a vocal line with lyrics and a guitar line with tablature. The guitar line uses a standard six-string layout with fret numbers 1-5. The lyrics are:   
1. *Adagio*  
5 *a a a a a* *a a a a* *a a a a* *a a a a*  
4 *a a a a* *a a a a* *a a a a* *a a a a*  
7 *a a b a* *a a a a* *a a a a* *a a a a*  
10 *a a a a* *a a a a* *a a a a* *a a a a*  
12 *a a a a* *a a a a* *a a a a* *a a a a*  
15 *a a a a* *a a a a* *a a a a* *a a a a*  
18 *a a a a* *a a a a* *a a a a* *a a a a*  
21 *a a a a* *a a a a* *a a a a* *a a a a*  
24 *a a a a* *a a a a* *a a a a* *a a a a*

*Allegro*

5

5

9

18

18

24

27

32 e x e r a r a b a a r e r a b o b a a b a e r e a b o o o a o b a b o b b a a r r a r r o

36 a a r a r a r a r r r o r e r a a a b o a b a a b b o a a b a r o r b b o a a

41 b b a b a b a x e r a b b a b a e r a b a a

46 r a b b a h x e e r a b a f e f h h k h k h x e a

52 f f e f x a b b a o o b a o a a b o a a b o b a a a a r a b

57 a r a b r a b a a b a a b a a b a a a a a

*Adagio*

62 r a b a a a f e f a b a b o a b a a a b a r e f

*Allegro*

Grave

Allegro

18

27

35

43

54

63

72

(blank page)

*Allegro assai*

33

37

41

46

50

55

59

64

69

Lyrics: e r e a r e a r r e r e e a a b a e r a r a g a g b r b a b e  
 r r r r r r a r a b r a e r b e e i g i r r e r a g e f e h a e e  
 e e e e r a e a b e e r a e r e r a e r a e r a e r a e r a e r a  
 r r r r a e e r a e r e r r e r e a r a a e r a r e r a e e e  
 r e r r e e r a e r a a e a r r e r e e e a a e r a r e r r r  
 r a e r a r r a f e r e e e e e r a e r b b r b r r r e r  
 r r r r a a a a a a a a e e e r e r r a a a e r a r e r a  
 e r b r a a e e r a r e r a a e r a r e r a a a a r e r a r e a  
 a e r a r e a a h k i k h k h a e r a r e b r a

5  
4  
5  
6  
4  
5  
4  
4  
6  
4  
4  
4  
5  
4  
6  
4

(blank page)

Un poco Andante

3  
4  
5

7  
a

13  
a

19  
4

26  
a

33  
a

40  
a

45  
5

51  
a

57  
a

Lyrics: a b r a r e e b b e x r a e r a r b r a e r b r a e r e e b b e r a e  
r r e r e r e g e f e r e r a r a r e r e a e e r e r e r b a e r e r a g e f e  
r a e k i k k k h f g f e r r a e r e r e r a a b r a b e a e r a e a a e  
r a e e a r a e r a r b r a a a e e e r e r e b a a a h i h h i h h i h  
k a a e a r r e f g f e f g f e g g e e e b r a b a e r a e e e e e  
e e b r r e a e r b b r b r r e r b b r e e r e r r r a a a b b a r  
e r r e r e r f e r a e r r e r r r r e r f e r b r r r a b r a e r e b b e r a e  
a g a r e r a e r b r r e r b r r e r a h g h r a r r e r b r r e r b r r e r  
a h f e x r e r b r r b r r b r a b a g x e g f g a g k i f e e f g e h f e r  
e f g f g f f e f r b r r r a b r e r e r a b r a e r b

Allegro

3 *h i k h k a h h h h i k h k a g g g r e e r e a e e e a r a r b r r r*  
4 *a 4 4 4 a a a 4 a a a 5 a a a*

9 *r e e r e a e e e e r e e e r e e r a r e r e f e g f f g f f e a r e e e e*  
6 *a a a 4 a a a a 6 5 4 a a a*

16 *r a e r e r a a r r r a e r e e h e f e f a e a r a a r r g a*  
4 *5 5 5 a a 4 5 a*

24 *e e e r e g e g r e e e a r a r r a e a r e r e a r e r a e r e e e*  
a *a 4 a 4 5 a a a a*

32 *r a r r r e e e e e r g r a r e e e e e r e e r e a r r r e e r e a*  
*a a a a a a a a b a*

39 *a a a a r b r r e e e e e e a b r r r r e a r e a r e e r e e*  
a b *a a a a a a a a a a a a a*

47 *a r r r e e r a a e r r r a e e r a r f e a r a e g e g e h*  
4 b 6 a e 4 e *a a a a*

54 *a e a a a a a a a a e a r a r r e a r e f e g f e f e f*  
a a a a a a a a a a a a a a a a a

61

5 6 a a 5 4 a a a

70

4 4 a 5 a 6 a a a

78

6 5 4 4 a 4 4 4 a a a 4 a a a

86

5 a a a 6 a a a 4 a a

93

a a a 4 a a a a a a a

101

a a a a a a a a a a a a a a a

107

a a a a a a a a a a a a a a a

(blank page)

# Vivace

3

ae ar r ex e r e rar r ra a b e br r r

8 r r h g g k i g g h g h e e r br re r

13 e r b r g e b r e g g e g r r a r

19 ae r e a r a r e r a r e i k g g g i g k i g h g h g i e

25 e e b r e e e p x e e e r b e b e b r b r e a

30 e r e a r e r e r a e r e a r e r e r e e r a e r

35 e ae ar a a r a r e r a e r a r a ae ar re e

40 e e e e e e e e h g i g h g i g e e e e r b r b e e

45 e are e a re r a a e a e e e ae ar re e

50 r a a re e

Allegro

1  
e e r e r r r e e r e r e r e r r r e e e r e r a a e r a  
a a 6 a a 6

4  
e r r r r e e e r r r r r e e e e a e r i h i h i h g  
a a a a a a a a a a a a 6 a a

8  
i h i g g i k i k i g i g h g h g e e g e g a e e r e e e r r a e e e  
a a a a a 4 5 6 a a a a a 6

12  
g h e g h g g h e h e g e g e g e r r e e e e r r r r r r b b b b  
5 4 e g r a b a e a 5

16  
b r b r b r b r b r b r e r e r a b r r r r b b r r b b e e e e b b  
a a a a a a a a 5 a a 5 a e r

20  
r r b r b r r r b r r a r r r a e r a e e r e r r e e a e r  
a a a a 5 b a a 4 a a 6 e

24  
a e r a a b a a a b a a e e e e e e e e e e e e e e e r a e e  
r a a a 4 4 a 5 4 a a

28  
e e e e r b e b r b b r b e e e e b r b e r e e e r g g e e e r b b e e  
a a a 4 e 4 a 5

32  
r r e e r b e b r r r e e e e e e e e e e e b r b r r r r a r  
a a a a 5 a 5 a a a a

36  
r e r e r a r e r a e r a r a e r a e a e r e r e e e e r a e a  
a e r a r e a 4 5 6 a 4 5

40  
era<sup>r</sup>era<sup>a</sup> a<sup>b</sup> a<sup>e</sup>er e e e e e e f e f x e x e r e e e e a b a a e a

44  
r e r e a a a g h g h g k g g a e e e r e e e r e r e a r f r e

48  
h f g h g h i g h g h r a a e r a r r r e f r r e r r r a e

52  
r a a e r a r e r e r a e r r r e e r e r e r e r r e e e r e r a a

55  
e r a e e r a e g g i k i k i g i g h g h g h g e e g e g h a

59  
e r e e e r r a e x r e e e a r a h k g h g i h k a k g k k g a

63  
r e r e r e r r r r e r e e e a a a b a e e e r a e r a r e e e

68  
r e r a e r e r r e r e a r a e r a e r r r a e r a e r a e r a e

71  
r r e e e r e r e e e r a e r e e e e e e e e e e e r e r e e

75  
e e e e e e e e e e r r r e e e r e r a

(blank page)

Presto

59

6

a

4

66

4

5

6

5

a

a

a

a

a

a

4

5

a

73

4

a

a

a

a

a

4

5

a

80

a

a

a

a

a

a

a

a

a

a

a

a

a

87

a

4

4

a

4

5

a

94

a

a

a

a

a

a

a

a

a

a

a

a

a

103

a

a

a

a

a

a

a

a

a

a

a

a

a

110

6

6

a

a

# Sonata Bb

## Traverso

Silvius Leopold Weiss  
Traverso part reconstructed by K.-E. Schröder

Adagio

The Adagio section consists of seven staves of music. The first staff begins with a treble clef, a key signature of two flats (Bb), and a common time signature (C). A fermata is placed over the first measure, with a '2' written above it. The music features a variety of rhythmic patterns, including eighth and sixteenth notes, and rests. Some notes are marked with a '+' sign, indicating breath marks. The section concludes with a double bar line.

Allegro

The Allegro section consists of four staves of music. It begins with a treble clef, a key signature of two flats (Bb), and a common time signature (C). The music is characterized by a more active and rhythmic style, featuring eighth and sixteenth notes. Some notes are marked with a '+' sign. The section concludes with a double bar line.

18

23

28

32

36

40

46

51

Adagio

57

Allegro

62

Grave

The 'Grave' section is written in 3/4 time with a key signature of two flats (B-flat and E-flat). It consists of five staves of music. The first staff begins with a treble clef and a 3/4 time signature. The music is characterized by a slow, somber mood, featuring a mix of quarter, eighth, and sixteenth notes, often with slurs and accents. The second staff starts at measure 8, the third at measure 14, the fourth at measure 21, and the fifth at measure 27. The piece concludes with a double bar line and repeat dots.

Allegro

The 'Allegro' section is written in 2/4 time with a key signature of two flats (B-flat and E-flat). It consists of five staves of music. The first staff begins with a treble clef and a 2/4 time signature. The music is more rhythmic and lively than the 'Grave' section, featuring frequent eighth and sixteenth note patterns, often with slurs and accents. The second staff starts at measure 9, the third at measure 17, the fourth at measure 24, and the fifth at measure 30. The piece concludes with a double bar line and repeat dots.

# Sonata Bb

Violoncello

Silvius Leopold Weiss  
Cello part reconstructed by K.-E. Schröder

## Adagio

5

9

13

17

21

26

## Allegro

5

9

13

17

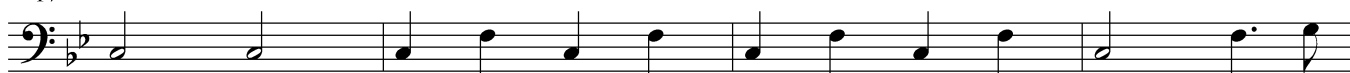

21

24

27

30

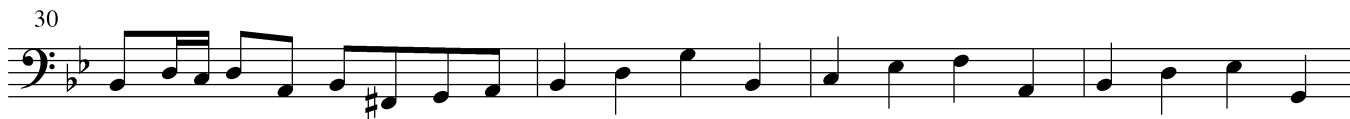

34

40

44

49

54

57

Adagio

63

Allegro

Grave

8

15

22

28

Allegro

7

14

21

27

40

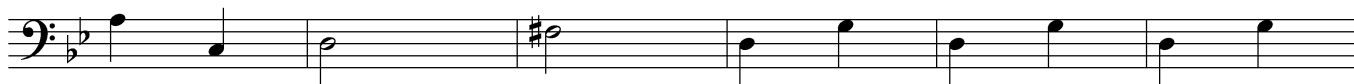

46

52

58

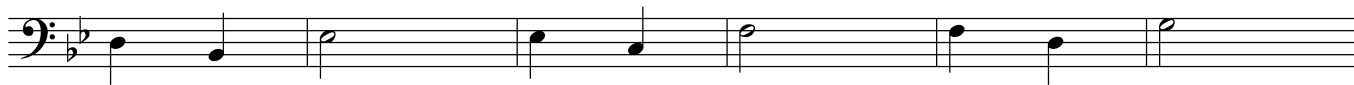

64

71

