O'Carolan's Concerto

Turlough O'Carolan
arr. T. Hirakoso

Allegretto (♩=135)

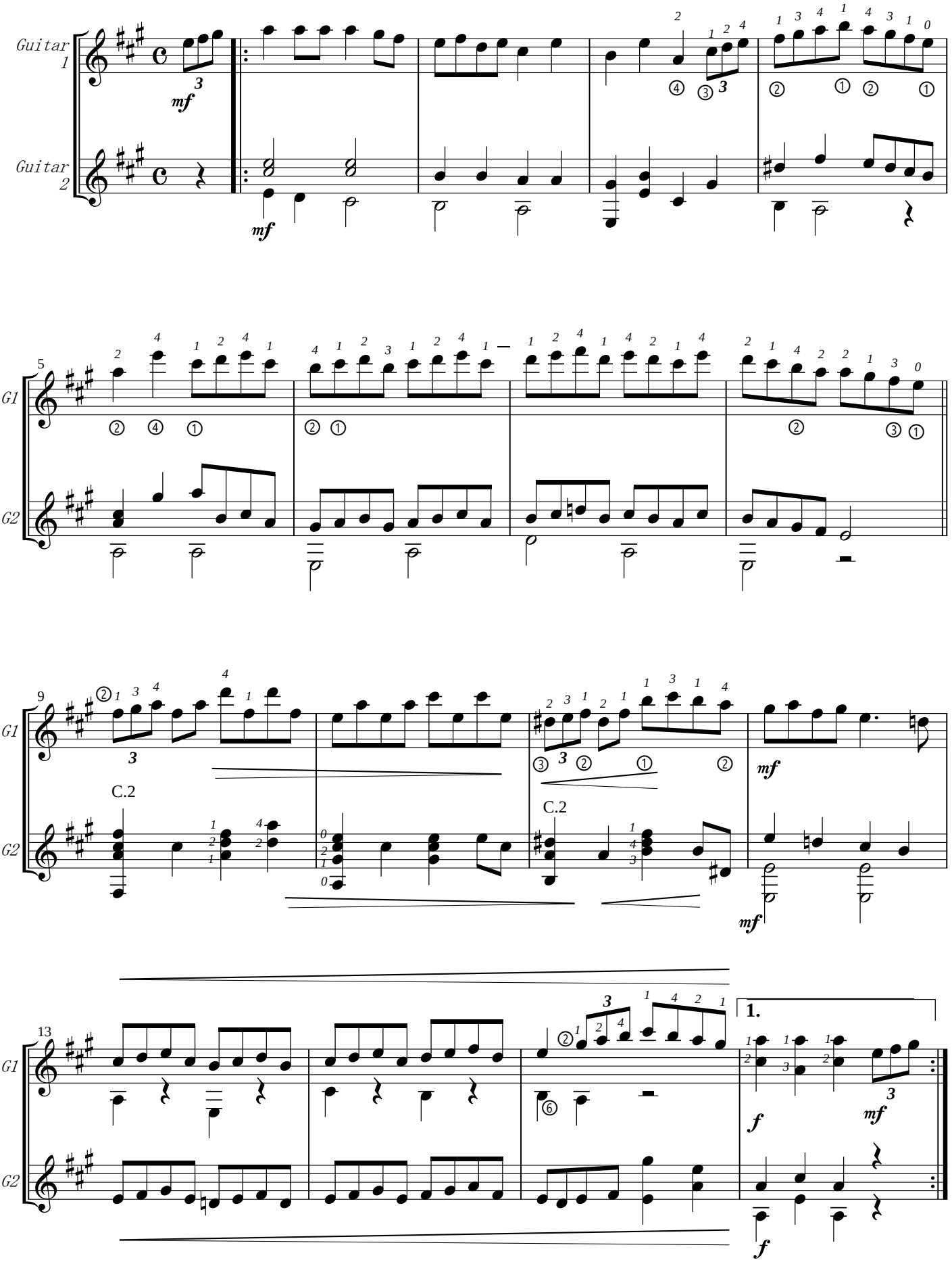

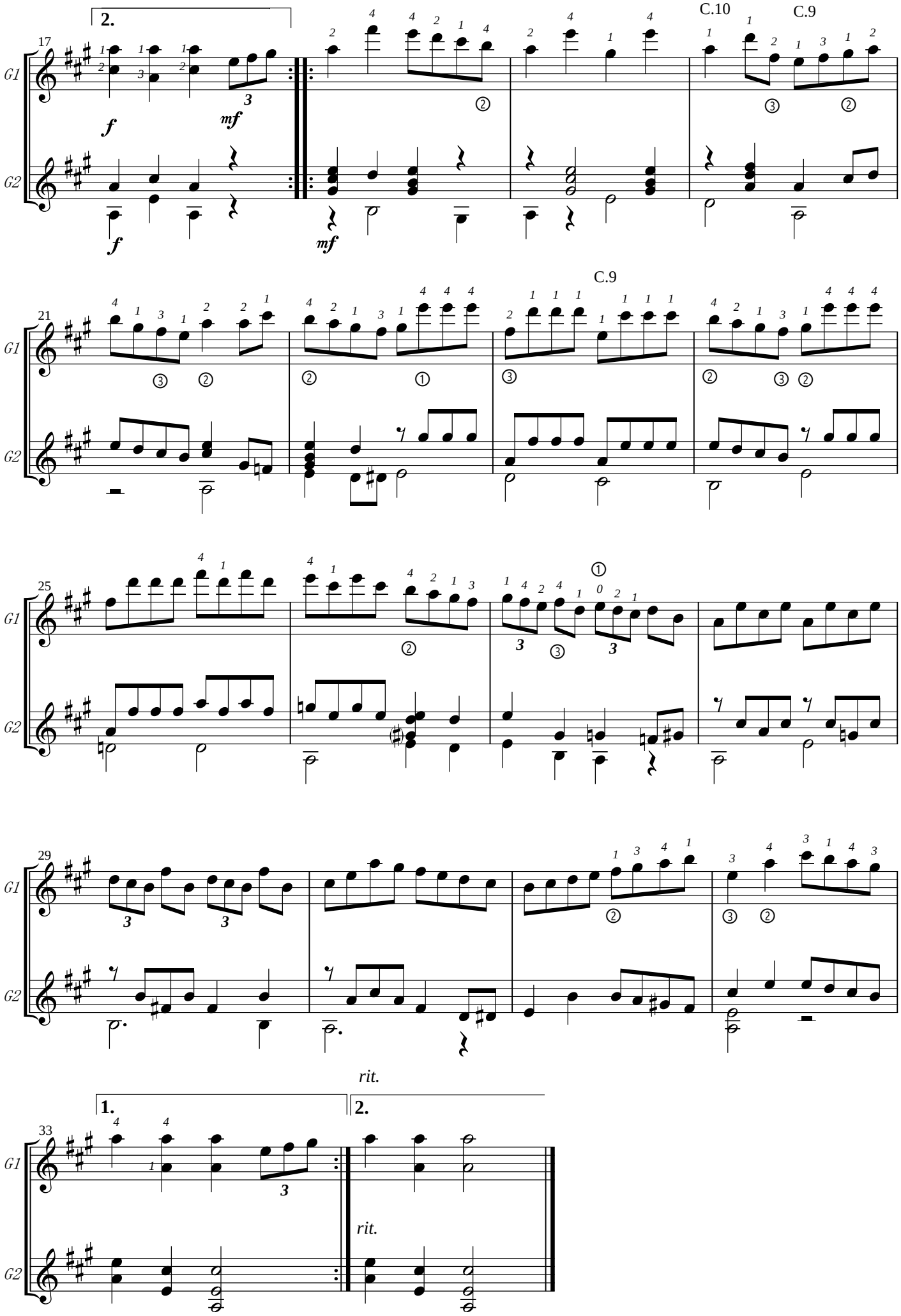
2.
C.10
C.9
17
G1
G2
f
mf
21
25
29
1.
rit.
33