Siciliano

シチリアーノ

A.E.Muller
arr.T.Hirakoso
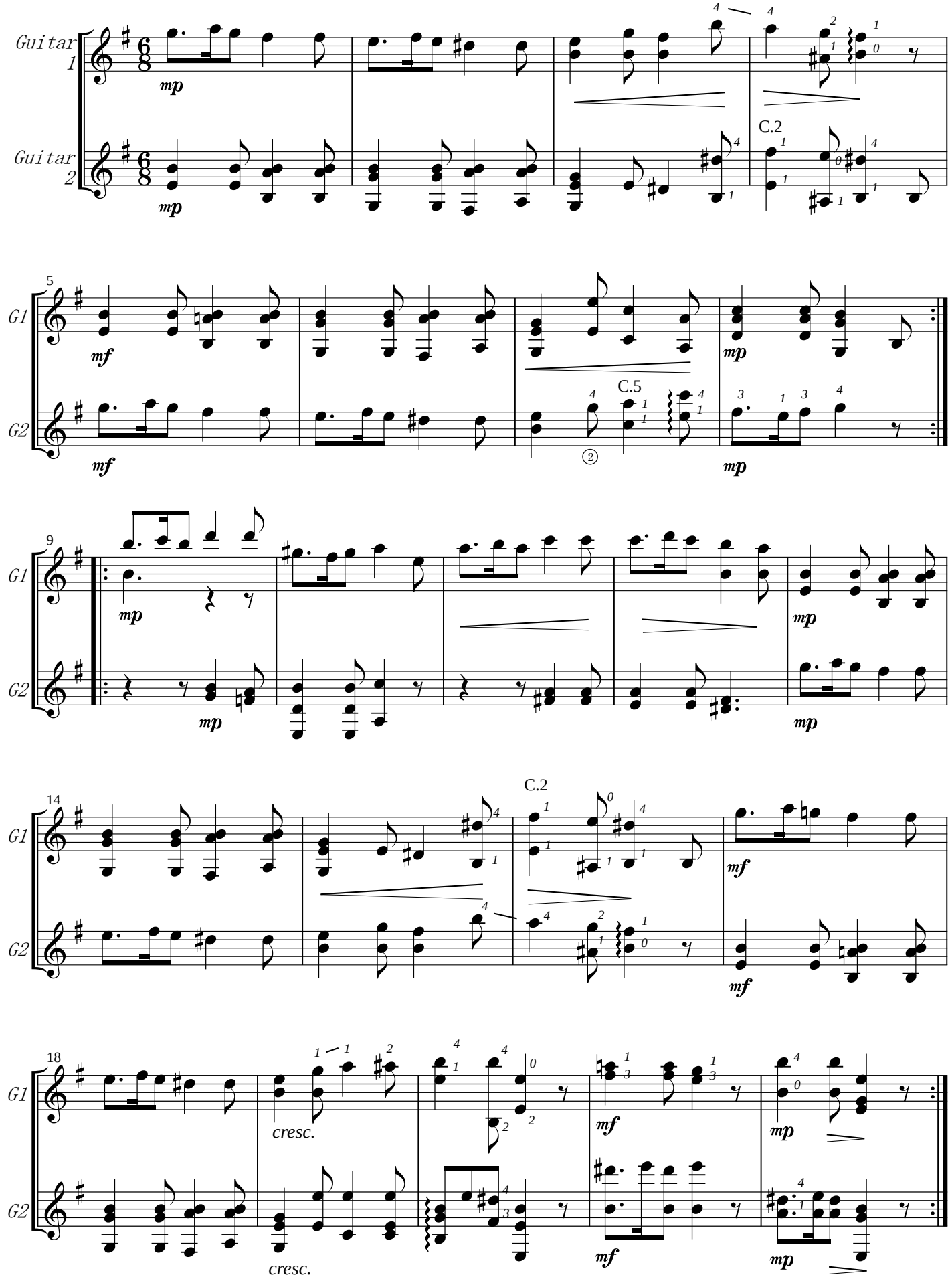
Andantino