3rd Guitar

Se I'aura spira tutta vezzosa

そよ風吹けば

Girolamo Frescobaldi
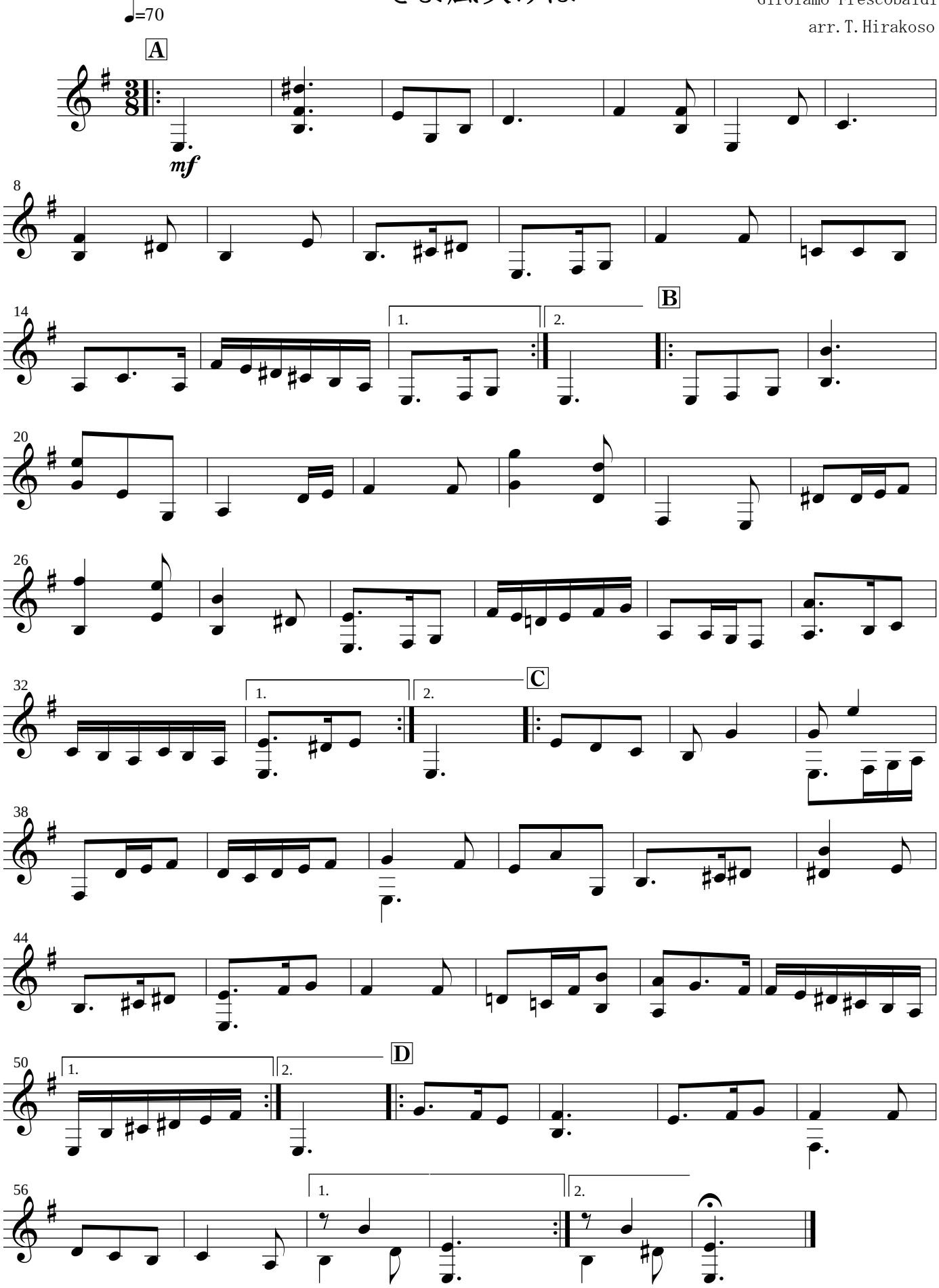
arr. T. Hirakoso