1st Guitar

平均律クラービア曲集第１巻22番から前奏曲

The Well-Tempered Clavier, Books I -22 Prelude BWV867

J. S. Bach
arr. T. Hirakoso
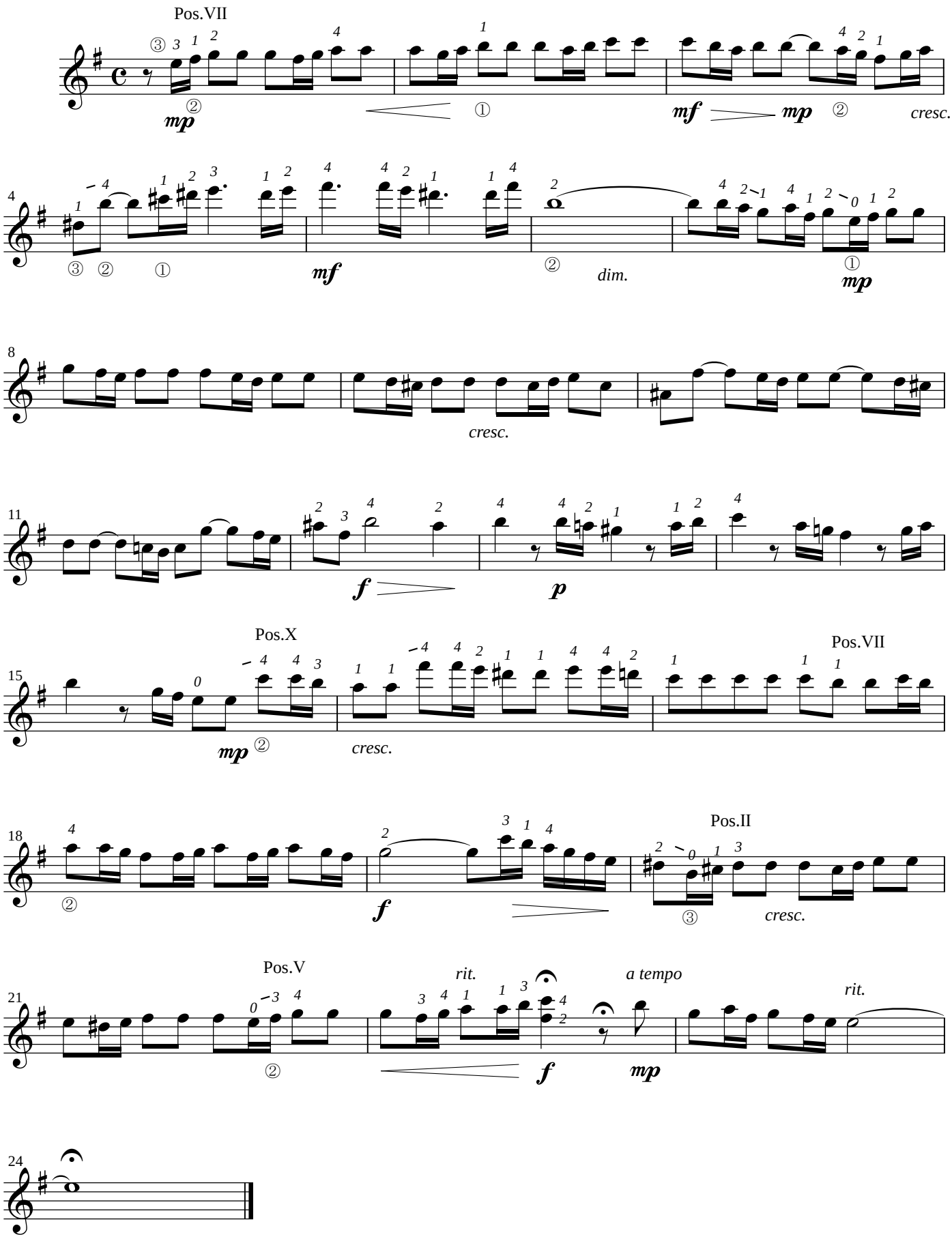
Andante sostenuto ♪=96