Young Terence McDonough
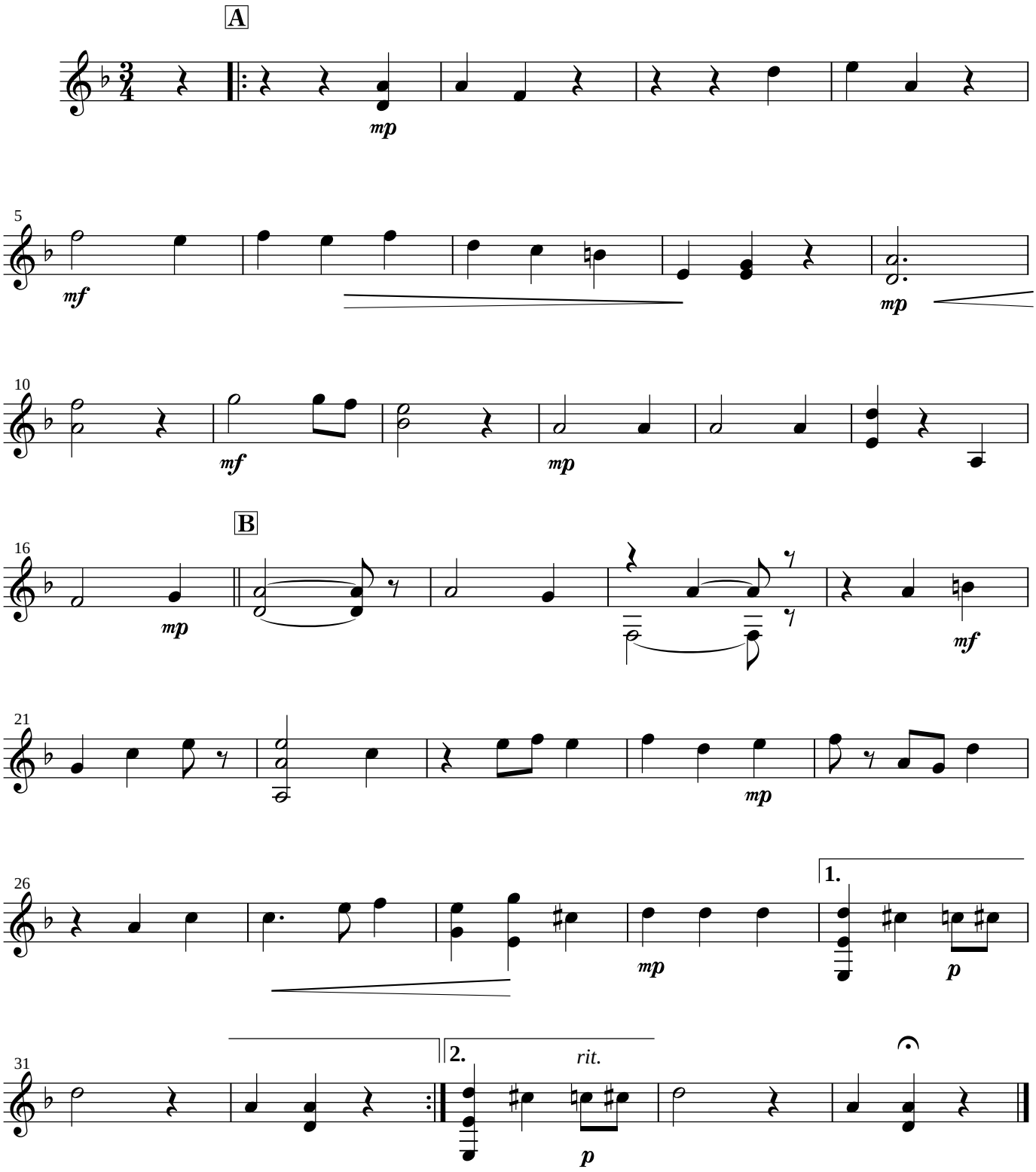
Turlough O'Carolan
arr. T. Hirakoso