

3rd
Guitar

Espagnoletas

エスパニョレッタ

Gaspar Sanz
arr. T. Hirakoso

Moderato (♩=120)

A

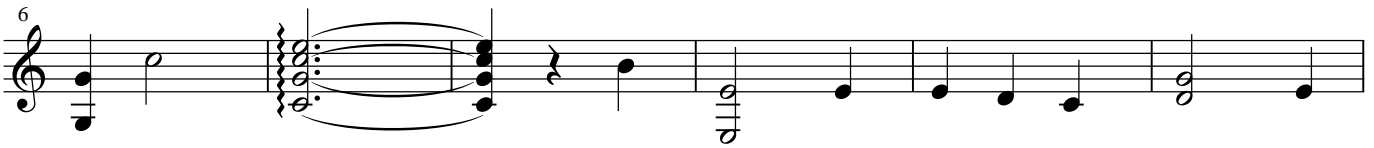
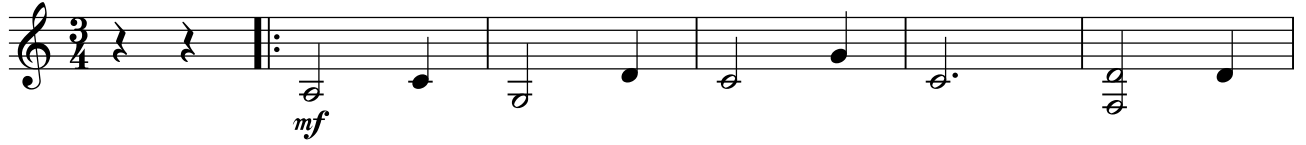

B

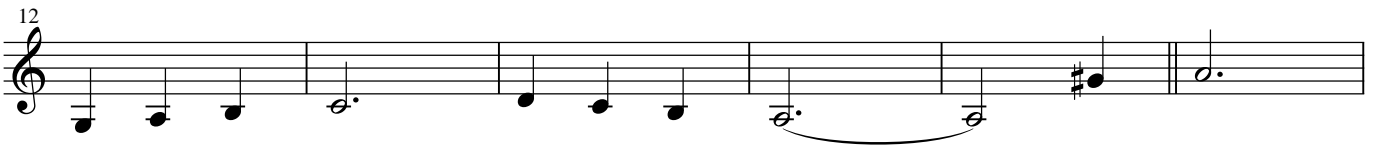

C

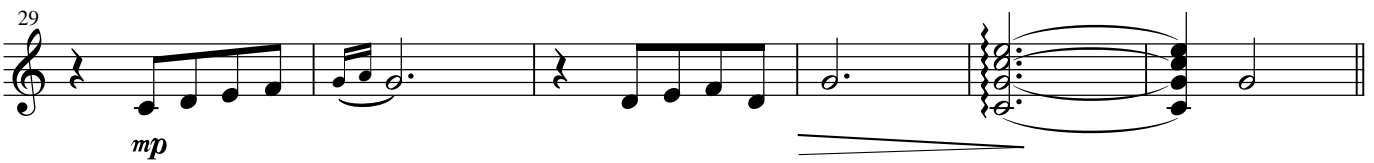
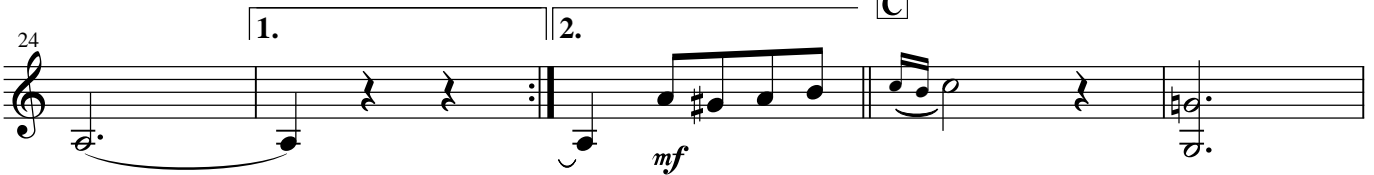

D

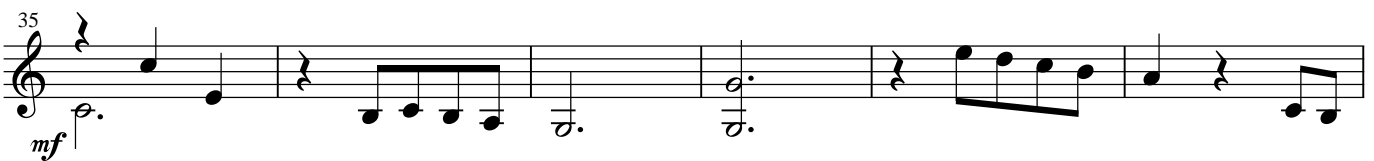

E

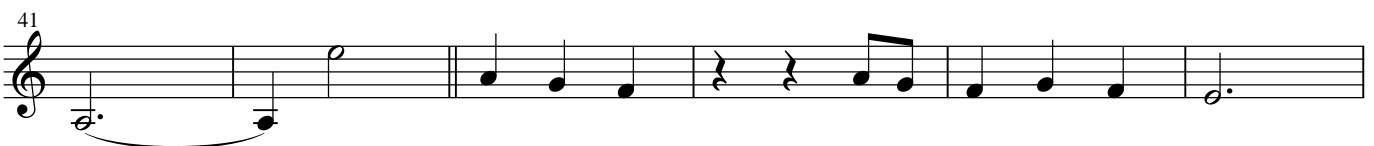

F

47

53

G

59

H

65

rit.

71
