2nd Guitar

平均律クラービア曲集第2巻9番からフーガ

The Well-Tempered Clavier, Books Ⅱ-9 Fugue (BWV878-2)

J. S. Bach
arr. T. Hirakoso
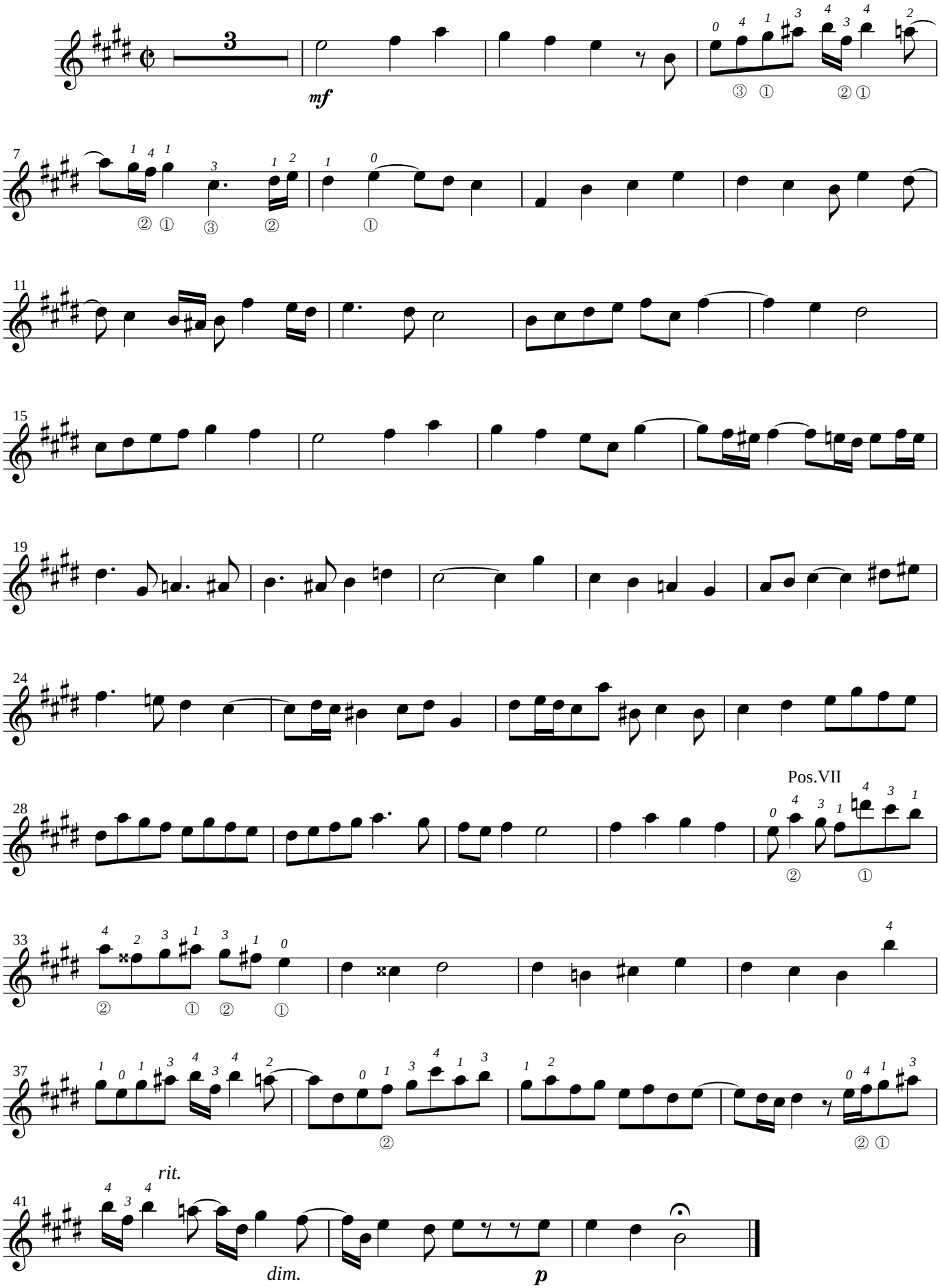
Fugue (♩=60)