2nd
Gutar

Sarabande
(from Op. 5, No. 8)
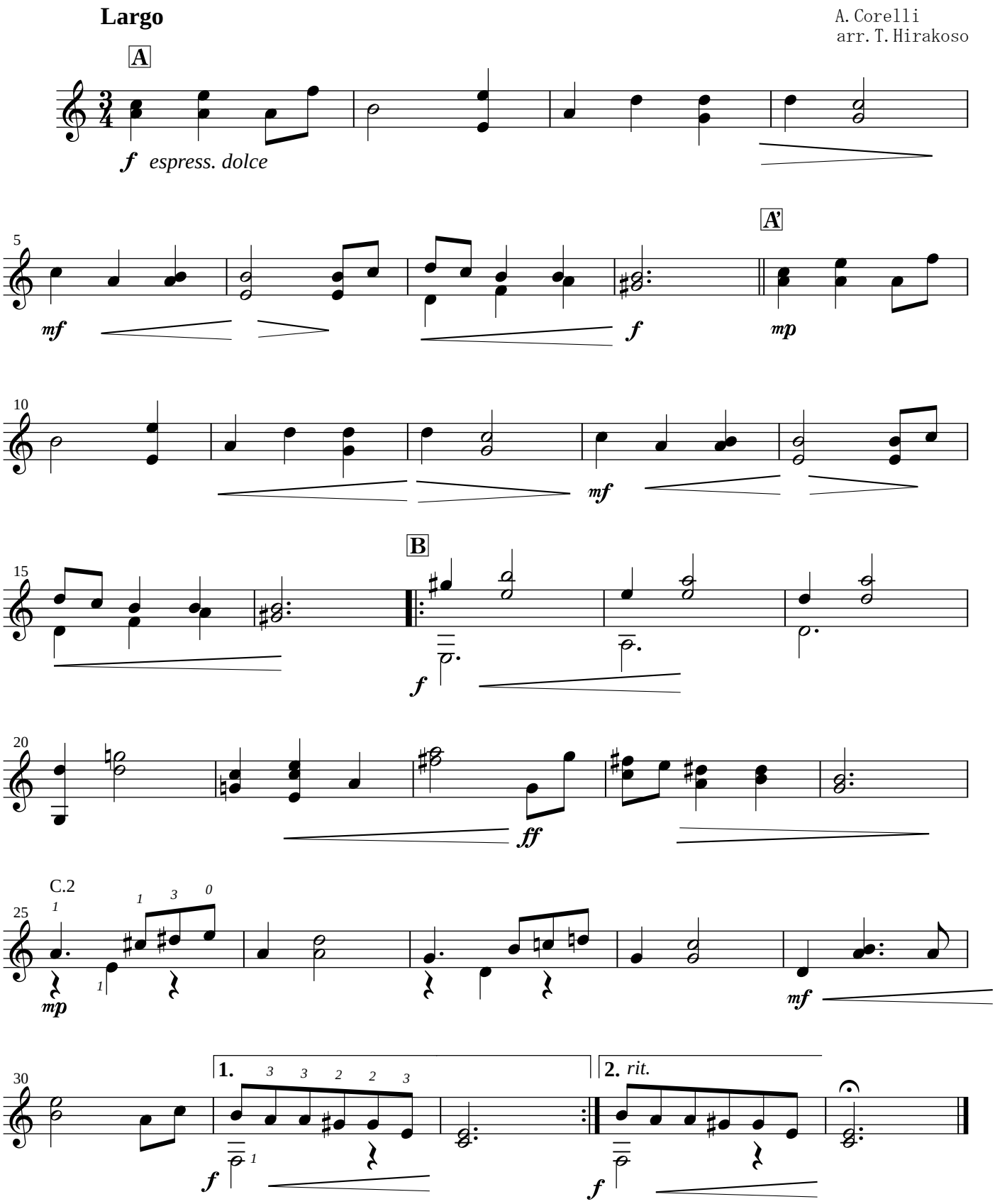
A. Corelli
arr. T. Hirakoso