1st Guitar

HORNPIPE

From Suite「The Fairy Queen」Z.629

ホーンパイプ 「妖精の女王」から
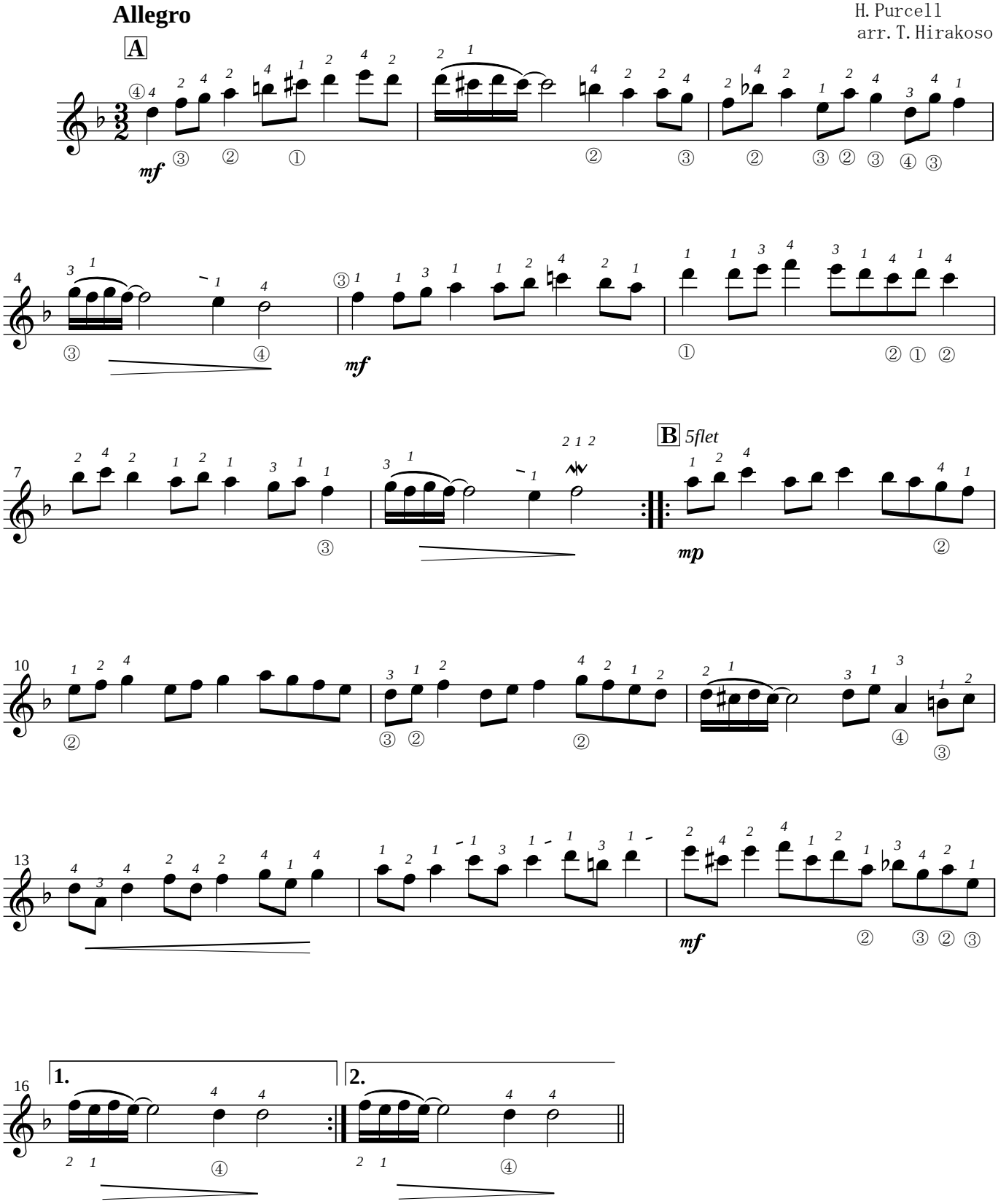
H.Purcell
arr.T.Hirakoso