

# O' Carolan's Lament

Moderato (♩=100)

Turlough, O' Carolan  
arr. T. Hirakoso

**A**

**B**

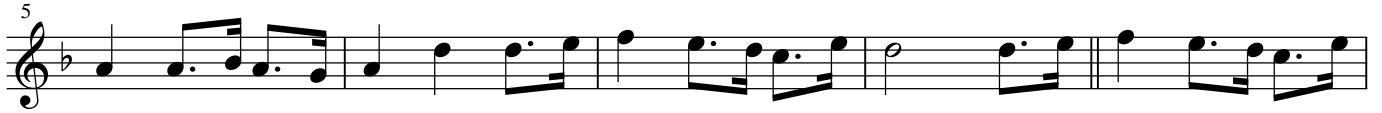

**C**

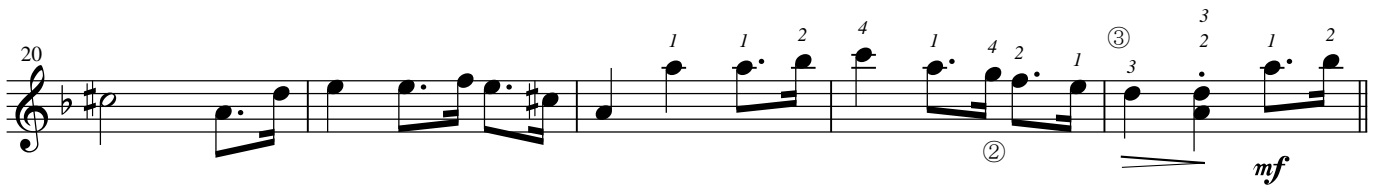

**D**

**E**

音を残さないように

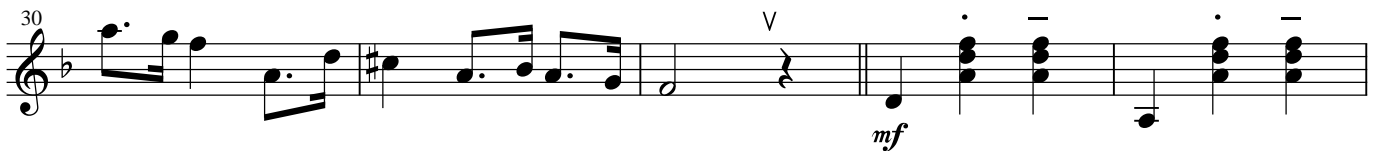

35

**F**

41

*mf*

**G**

47

*mf*

52

*mf*

**H**

57

1.

2.

*rit.*

62

*mf*

67
