2nd Guitar

Lakota Lullaby

音が籠らないように出来るだけ開放弦で
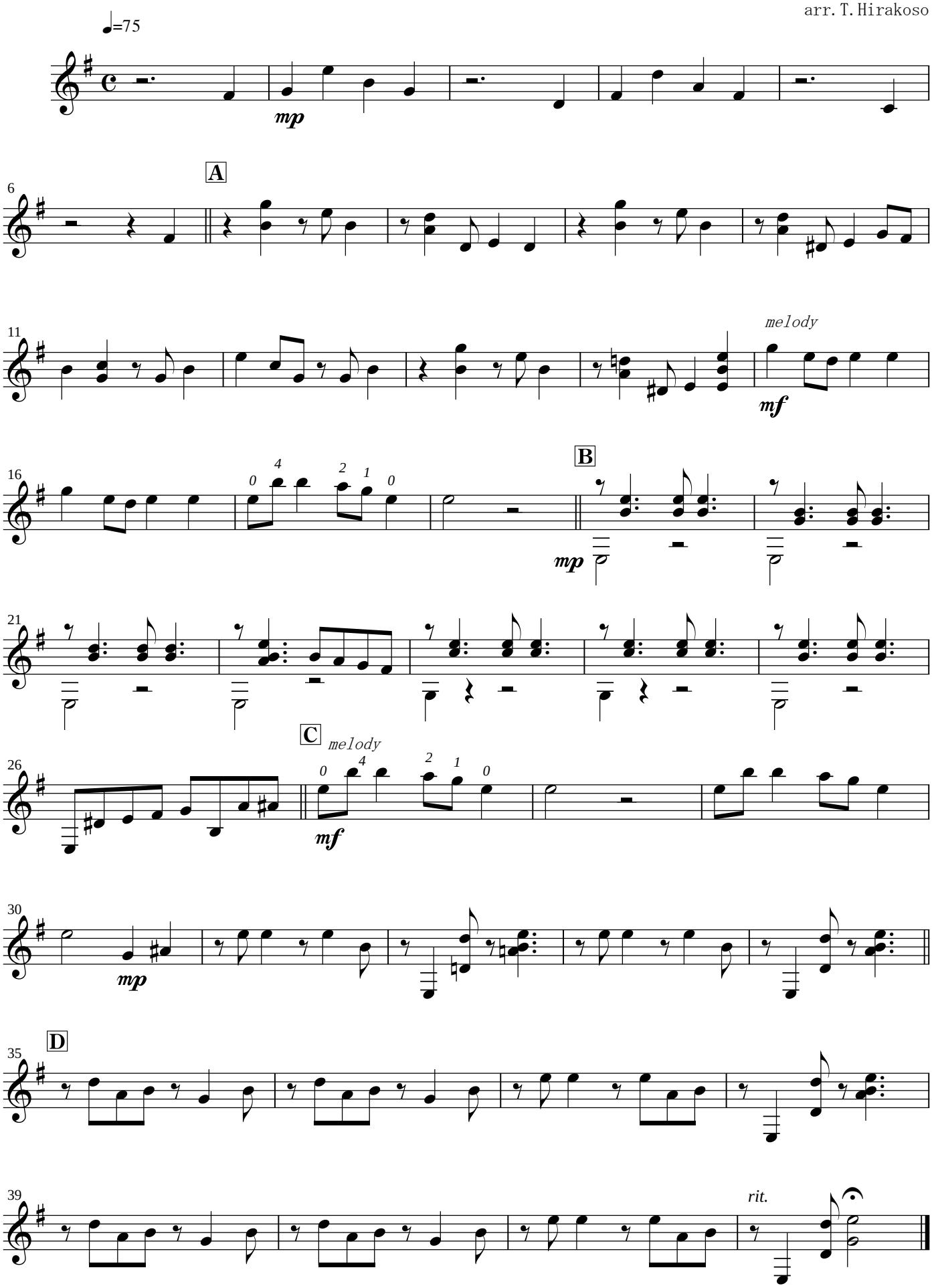
Native American Trad.
arr. T. Hirakoso