

La Traviata - Preludio
歌劇「椿姫」より
第1幕への前奏曲

G. Verdi
arr. T. Hirakoso

Adagio (♩=60)

A

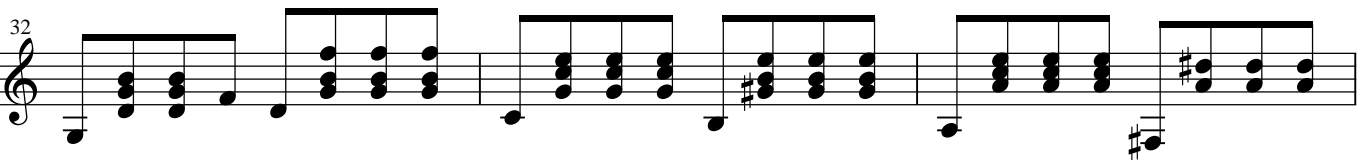
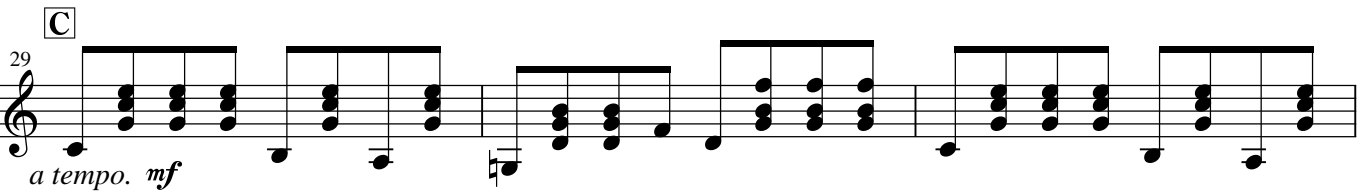
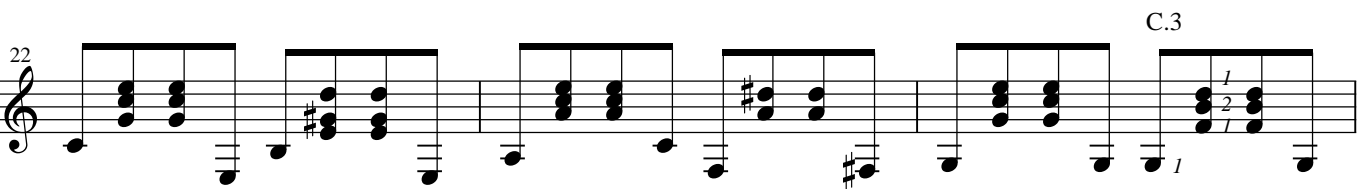
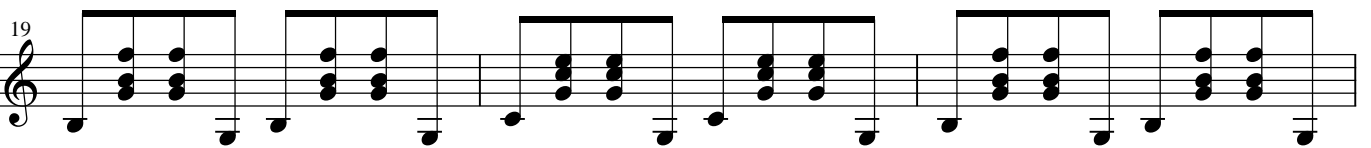
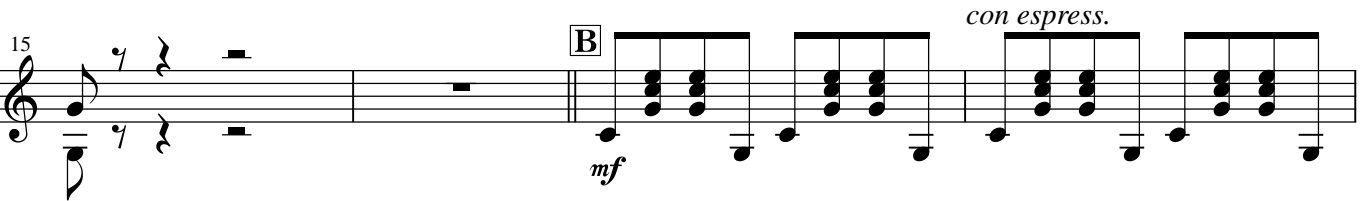
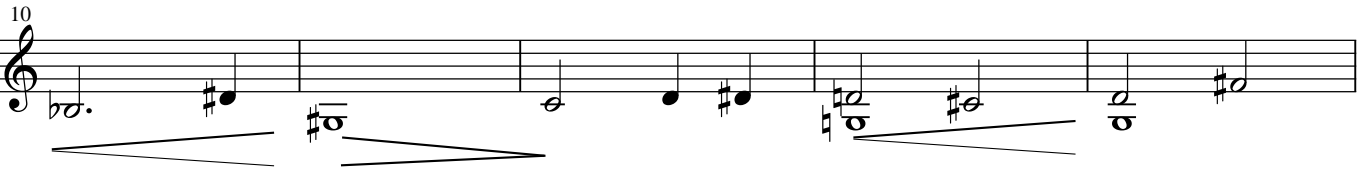
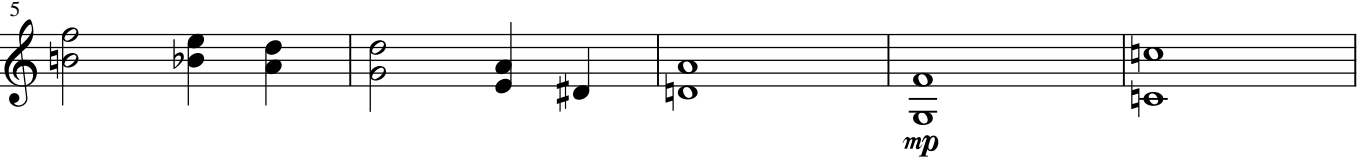

35

D

38

42

46

dim.

morendo.