2nd Guitar

Dziś do Ciebie przyjść nie mogę
今日は帰れない

Stanislaw Magierski
arr. T. Hirakoso
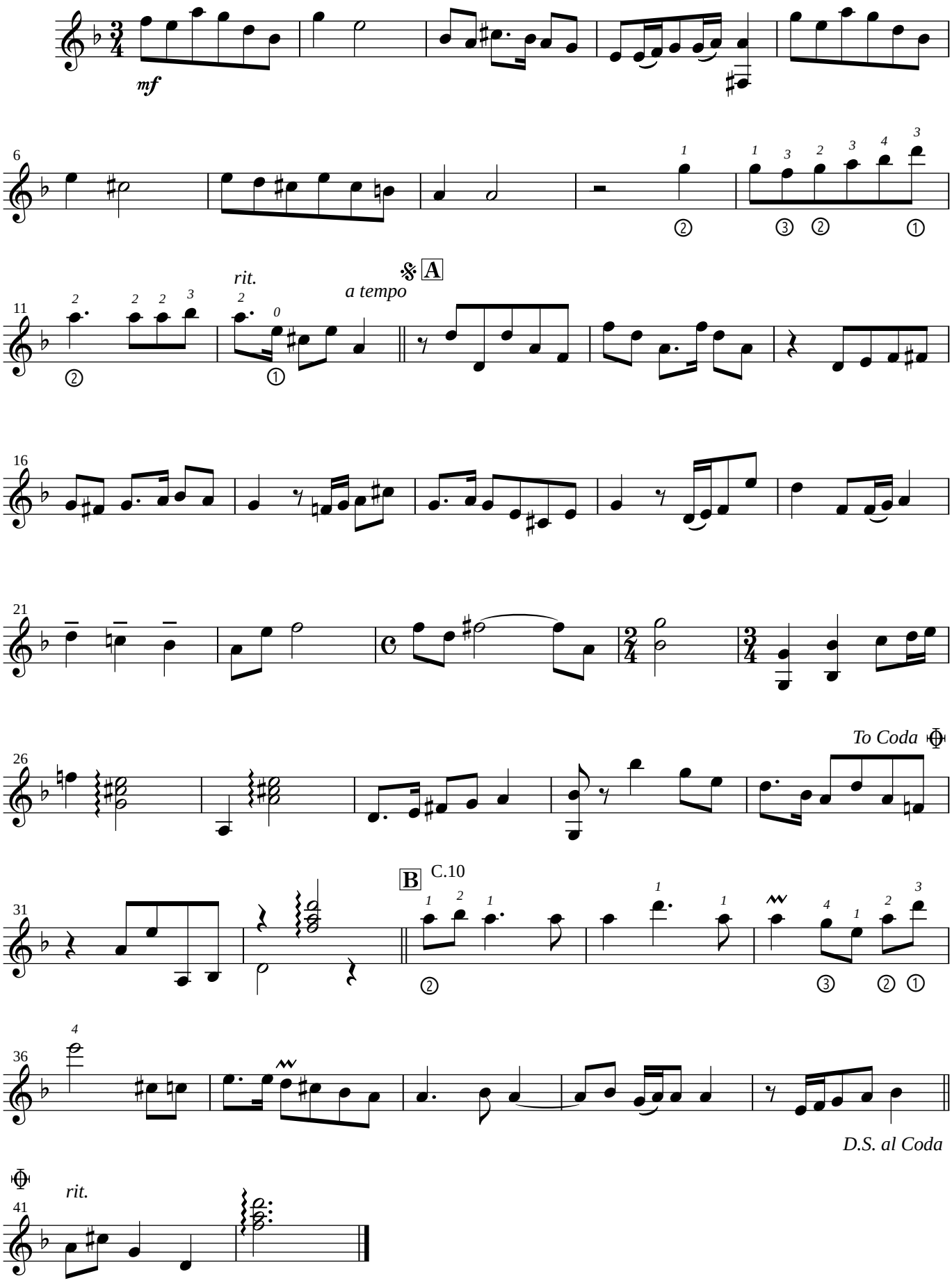
Moderato (♩=90)